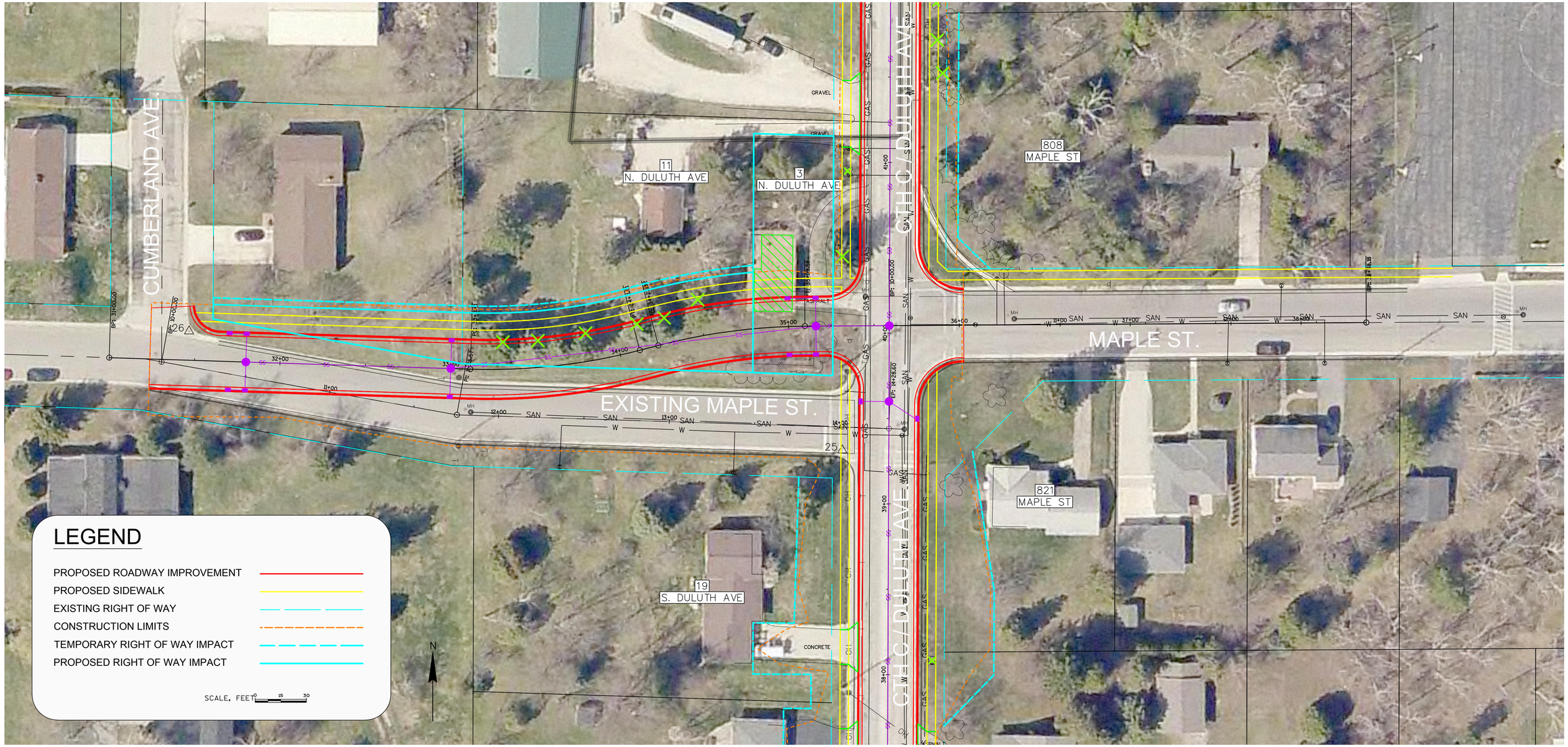
CUMBERLAND AVE.
11
N. DULUTH AVE
3
N. DULUTH AVE
808
MAPLE ST
MAPLE ST.
EXISTING MAPLE ST.
821
MAPLE ST
19
S. DULUTH AVE
CTH C / DULUTH AVE
GRAVEL
ASPHALT
CONCRETE
26
25
LEGEND
PROPOSED ROADWAY IMPROVEMENT
PROPOSED SIDEWALK
EXISTING RIGHT OF WAY
CONSTRUCTION LIMITS
TEMPORARY RIGHT OF WAY IMPACT
PROPOSED RIGHT OF WAY IMPACT
SCALE, FEET
0
15
30
N